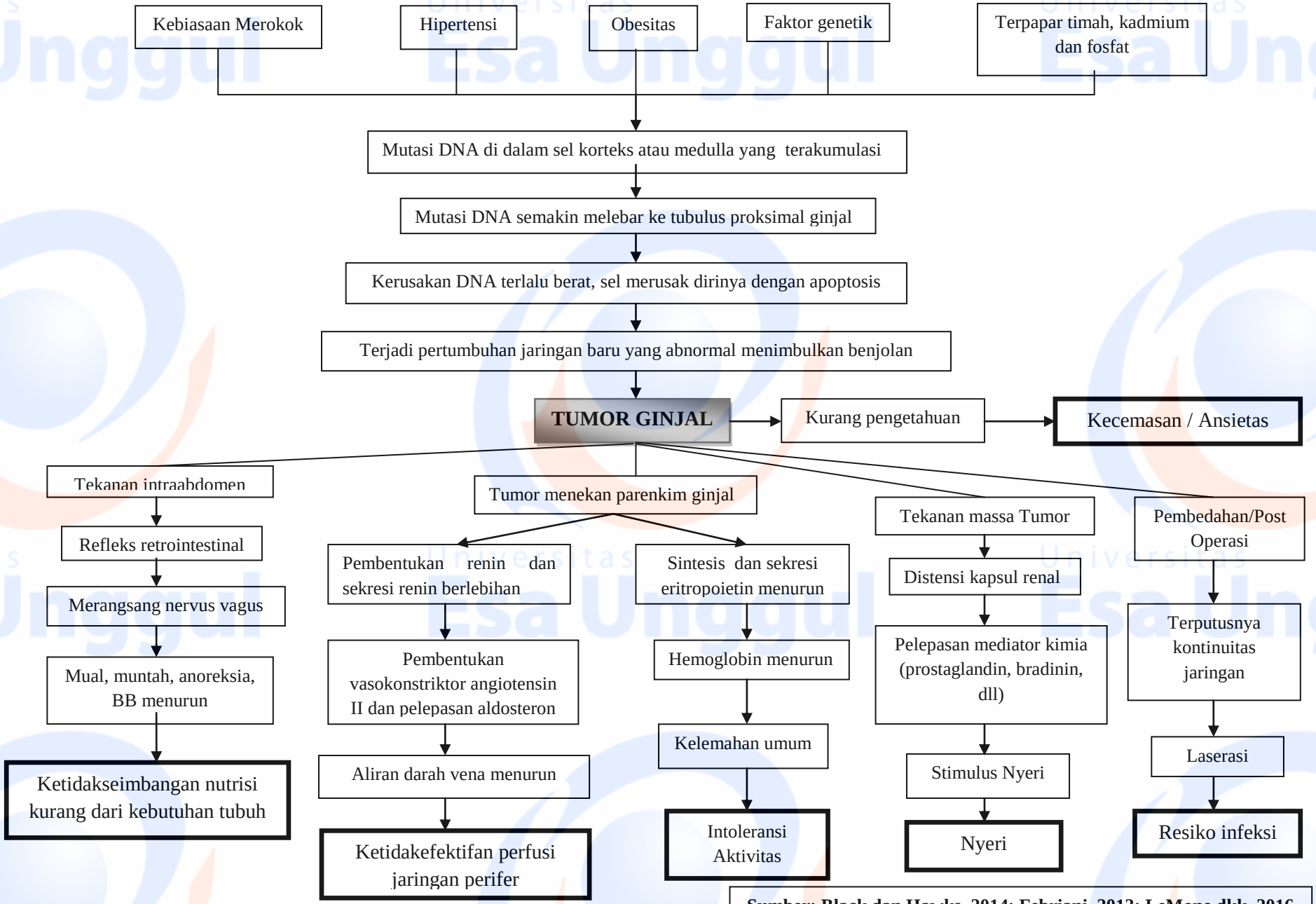

Sumber: Black dan Hawks, 2014; Febriani, 2013; LeMone dkk, 2016